

Roads

Property Boundaries

PIA Boundary

Zoning

- Business
- Commercial
- Community Facility
- Community Facility
- Community Purpose
- Existing Rural Residential
- Homestead Residential
- Industrial
- Investigation Area
- Open Space
- Open Space and Reserves
- Park Residential
- Residential Expansion
- Rural Agricultural
- Rural Agricultural Land
- Rural General
- Rural Landscape
- Rural Residential
- Rural Uplands
- Urban Residential
- Village



True North, Grid North and Magnetic North are shown diagrammatically for the centre of the Lockyer Valley Local Government Area. Magnetic North is correct for 2011 moving easterly by 0.016° annually.

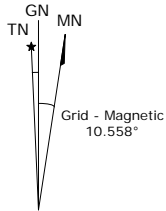

Important

This map was produced on the GEOCENTRIC DATUM OF AUSTRALIA 1994 (GDA94), which has superseded the Australian Geographic Datum of 1984 (AGD66/84). Heights are referenced to the Australia Height Datum (AHD) heights. For most practical purposes GDA94 coordinates and satellite derived (GPS) coordinates based on the World Geodetic Datum 1984 (WGS84) are the same.



Important Notice

This information has been prepared for Council's internal purposes and for no other purpose. No statement is made about the accuracy or suitability of the information for use for any purpose (whether the purpose has been notified to Council or not). While every care is taken to ensure the accuracy of this data, neither the Lockyer Valley Regional Council nor the Department of Environment and Resource Management makes any representations or warranties about its accuracy, reliability, completeness or suitability for any particular purpose and disclaims all responsibility and all liability (including without limitation, liability in negligence) for all expenses, losses, damages (including indirect or consequential damage) and costs which you might incur as a result of the data being inaccurate or incomplete in any way or for any reason.

Drawn By : JC
 Department : Engineering
 Date : 29-06-2011
 Projection : MGA94 Zone 56
 Size : A4
 © The State of Queensland (Department of Environment and Resources Management) 2011
 © Lockyer Valley Regional Council 2011.

**Plainland
 Figure 1-A**

LOCKYER VALLEY REGIONAL COUNCIL

PO Box 82 Railway Street, Gatton Q 4343 Phone 1300 005 872 Fax 5462 3269

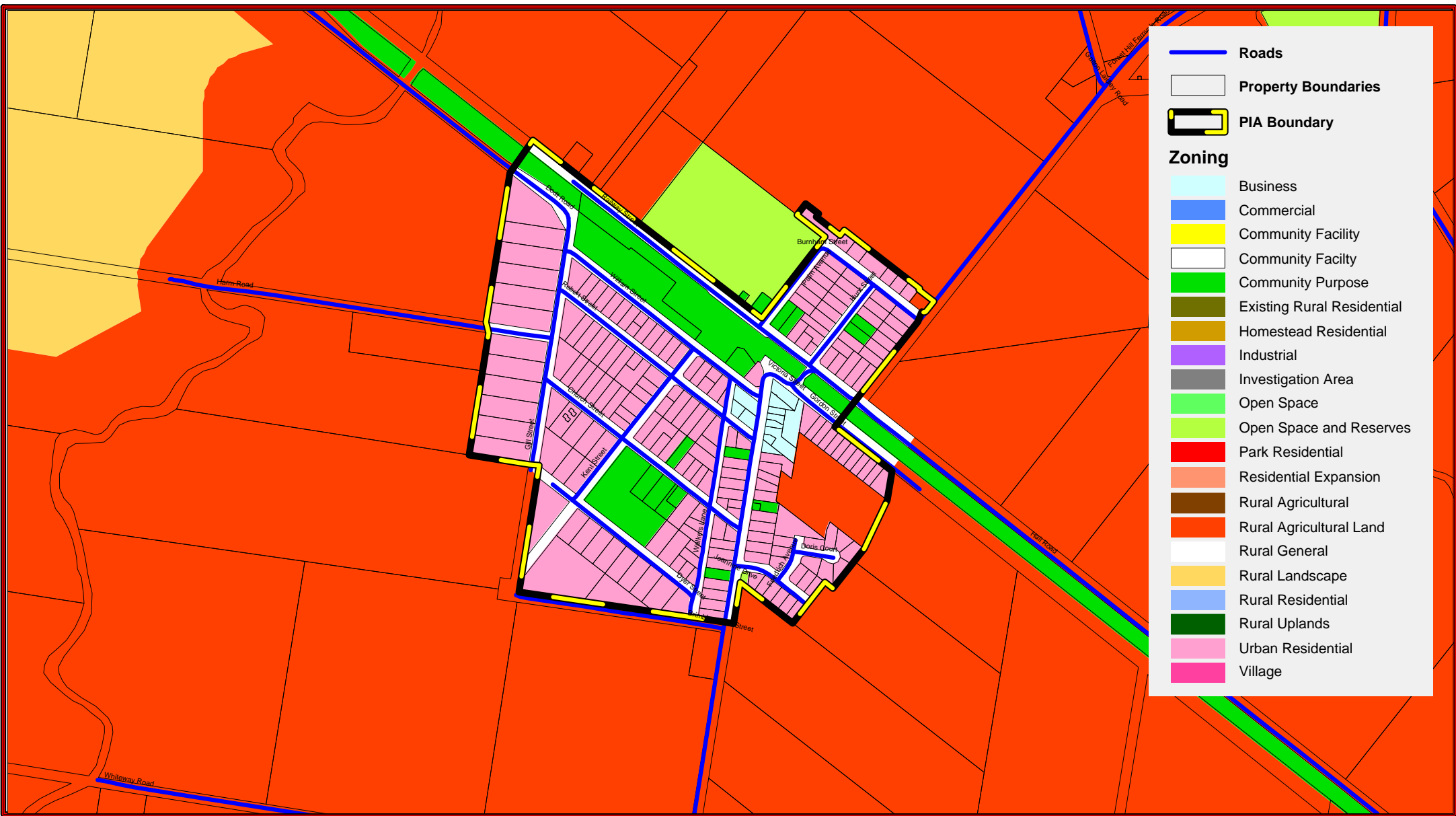

True North, Grid North and Magnetic North are shown diagrammatically for the centre of the Lockyer Valley Local Government Area. Magnetic North is correct for 2011 moving easterly by 0.016° annually.

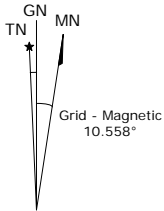

Important

This map was produced on the GEOCENTRIC DATUM OF AUSTRALIA 1994 (GDA94), which has superseded the Australian Geographic Datum of 1984 (AGD66/84). Heights are referenced to the Australia Height Datum (AHD) heights. For most practical purposes GDA94 coordinates and satellite derived (GPS) coordinates based on the World Geodetic Datum 1984 (WGS84) are the same.



Drawn By : JC
 Department : Engineering
 Date : 29-06-2011
 Projection : MGA94 Zone 56
 Size : A4

Important Notice

This information has been prepared for Council's internal purposes and for no other purpose. No statement is made about the accuracy or suitability of the information for use for any purpose (whether the purpose has been notified to Council or not). While every care is taken to ensure the accuracy of this data, neither the Lockyer Valley Regional Council nor the Department of Environment and Resource Management makes any representations or warranties about its accuracy, reliability, completeness or suitability for any particular purpose and disclaims all responsibility and all liability (including without limitation, liability in negligence) for all expenses, losses, damages (including indirect or consequential damage) and costs which you might incur as a result of the data being inaccurate or incomplete in any way or for any reason.

© The State of Queensland (Department of Environment and Resources Management) 2011
 © Lockyer Valley Regional Council 2011.

**Forest Hill
 Figure 1-B**

LOCKYER VALLEY REGIONAL COUNCIL

PO Box 82 Railway Street, Gatton Q 4343 Phone 1300 005 872 Fax 5462 3269

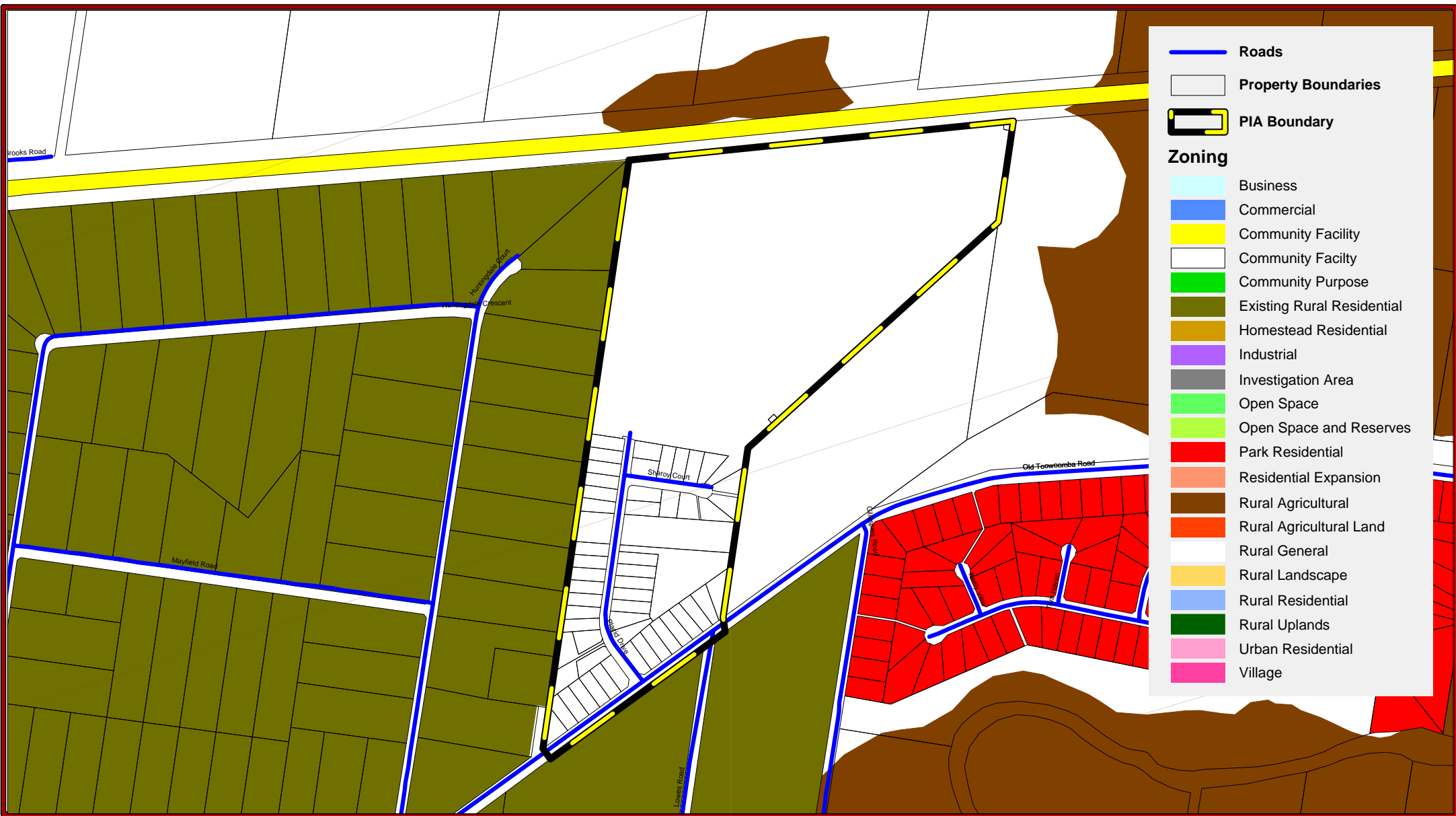

True North, Grid North and Magnetic North are shown diagrammatically for the centre of the Lockyer Valley Local Government Area. Magnetic North is correct for 2011 moving easterly by 0.016° annually.

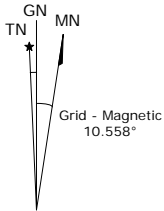

Important

This map was produced on the GEOCENTRIC DATUM OF AUSTRALIA 1994 (GDA94), which has superseded the Australian Geographic Datum of 1984 (AGD66/84). Heights are referenced to the Australia Height Datum (AHD) heights. For most practical purposes GDA94 coordinates and satellite derived (GPS) coordinates based on the World Geodetic Datum 1984 (WGS84) are the same.



Drawn By : JC
 Department : Engineering
 Date : 29-06-2011
 Projection : MGA94 Zone 56
 Size : A4

Important Notice

This information has been prepared for Council's internal purposes and for no other purpose. No statement is made about the accuracy or suitability of the information for use for any purpose (whether the purpose has been notified to Council or not). While every care is taken to ensure the accuracy of this data, neither the Lockyer Valley Regional Council nor the Department of Environment and Resource Management makes any representations or warranties about its accuracy, reliability, completeness or suitability for any particular purpose and disclaims all responsibility and all liability (including without limitation, liability in negligence) for all expenses, losses, damages (including indirect or consequential damage) and costs which you might incur as a result of the data being inaccurate or incomplete in any way or for any reason.

© The State of Queensland (Department of Environment and Resources Management) 2011
 © Lockyer Valley Regional Council 2011.

**Placid Hills
 Figure 1-C**

LOCKYER VALLEY REGIONAL COUNCIL

PO Box 82 Railway Street, Gatton Q 4343 Phone 1300 005 872 Fax 5462 3269

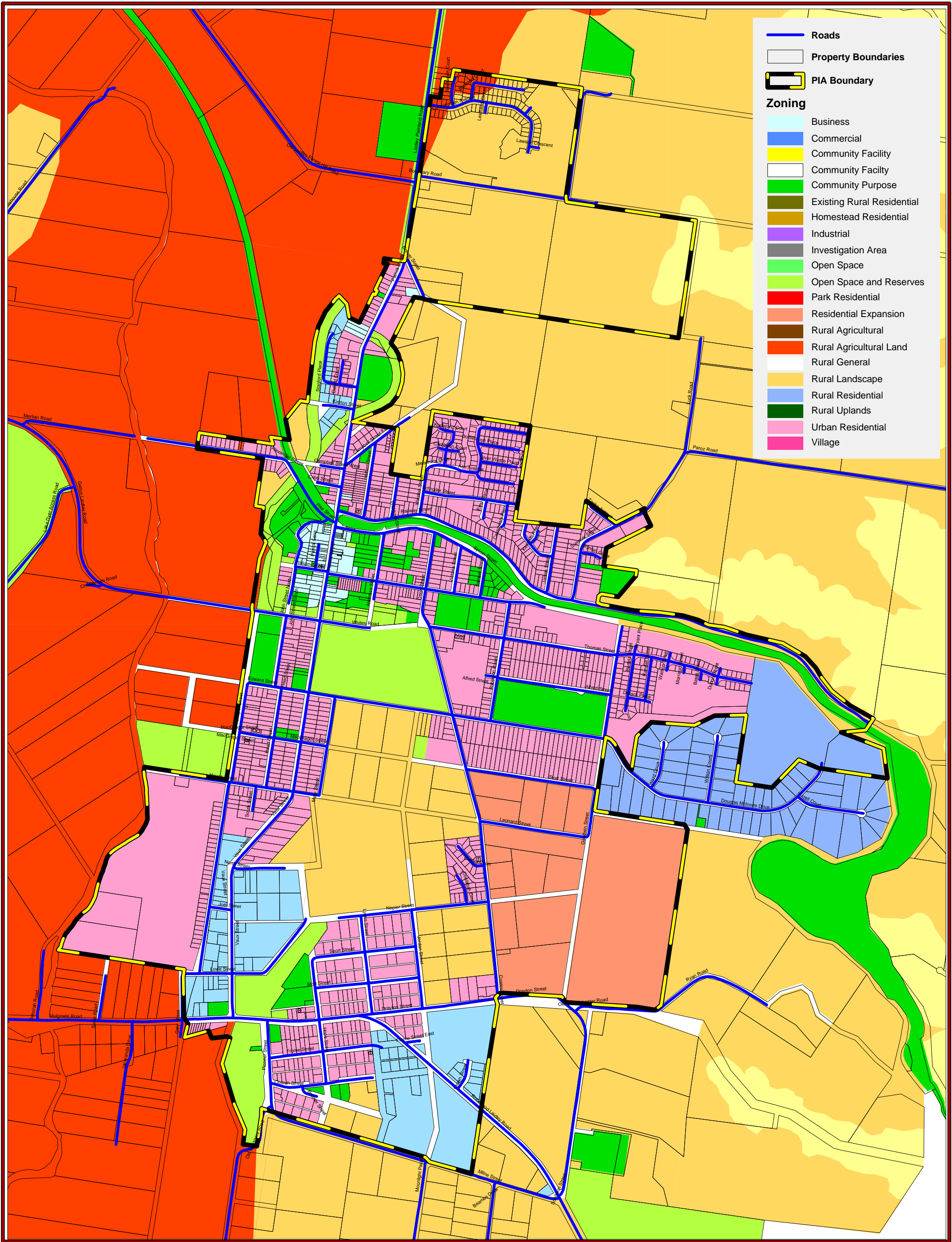

- Roads
- Property Boundaries
- PIA Boundary
- Zoning**
- Business
- Commercial
- Community Facility
- Community Facility
- Community Purpose
- Existing Rural Residential
- Homestead Residential
- Industrial
- Investigation Area
- Open Space
- Open Space and Reserves
- Park Residential
- Residential Expansion
- Rural Agricultural
- Rural Agricultural Land
- Rural General
- Rural Landscape
- Rural Residential
- Rural Uplands
- Urban Residential
- Village

GDA
Important
 True North, Grid North and Magnetic North are shown diagrammatically for the centre of the Lockyer Valley Local Government Area. Magnetic North is correct for 2011 moving easterly by 0.016° annually.

This map was produced on the GEOCENTRIC DATUM OF AUSTRALIA 1994 (GDA94), which has superseded the Australian Geographic Datum of 1984 (AGD66/84). Heights are referenced to the Australia Height Datum (AHD) heights.

For most practical purposes GDA94 coordinates and satellite derived (GPS) coordinates based on the World Geodetic Datum 1984 (WGS84) are the same.

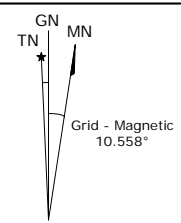

Lockyer Valley

Drawn By : JC
 Department : Engineering
 Date : 29-06-2011
 Projection : MGA94 Zone 56
 Size : A3

Important Notice
 This information has been prepared for Council's internal purposes and for no other purpose. No statement is made about the accuracy or suitability of the information for use for any purpose (whether the purpose has been notified to Council or not). While every care is taken to ensure the accuracy of this data, neither the Lockyer Valley Regional Council nor the Department of Environment and Resource Management makes any representations or warranties about its accuracy, reliability, completeness or suitability for any particular purpose and disclaims all responsibility and all liability (including without limitation, liability in negligence) for all expenses, losses, damages (including indirect or consequential damage) and costs which you might incur as a result of the data being inaccurate or incomplete in any way or for any reason.

© The State of Queensland (Department of Environment and Resources Management) 2011.
 © Lockyer Valley Regional Council 2011.

Laidley Township
Figure 1-D

LOCKYER VALLEY REGIONAL COUNCIL
 PO Box 82 Railway Street, Gatton Q 4343 Phone 1300 005 872 Fax 5462 3269

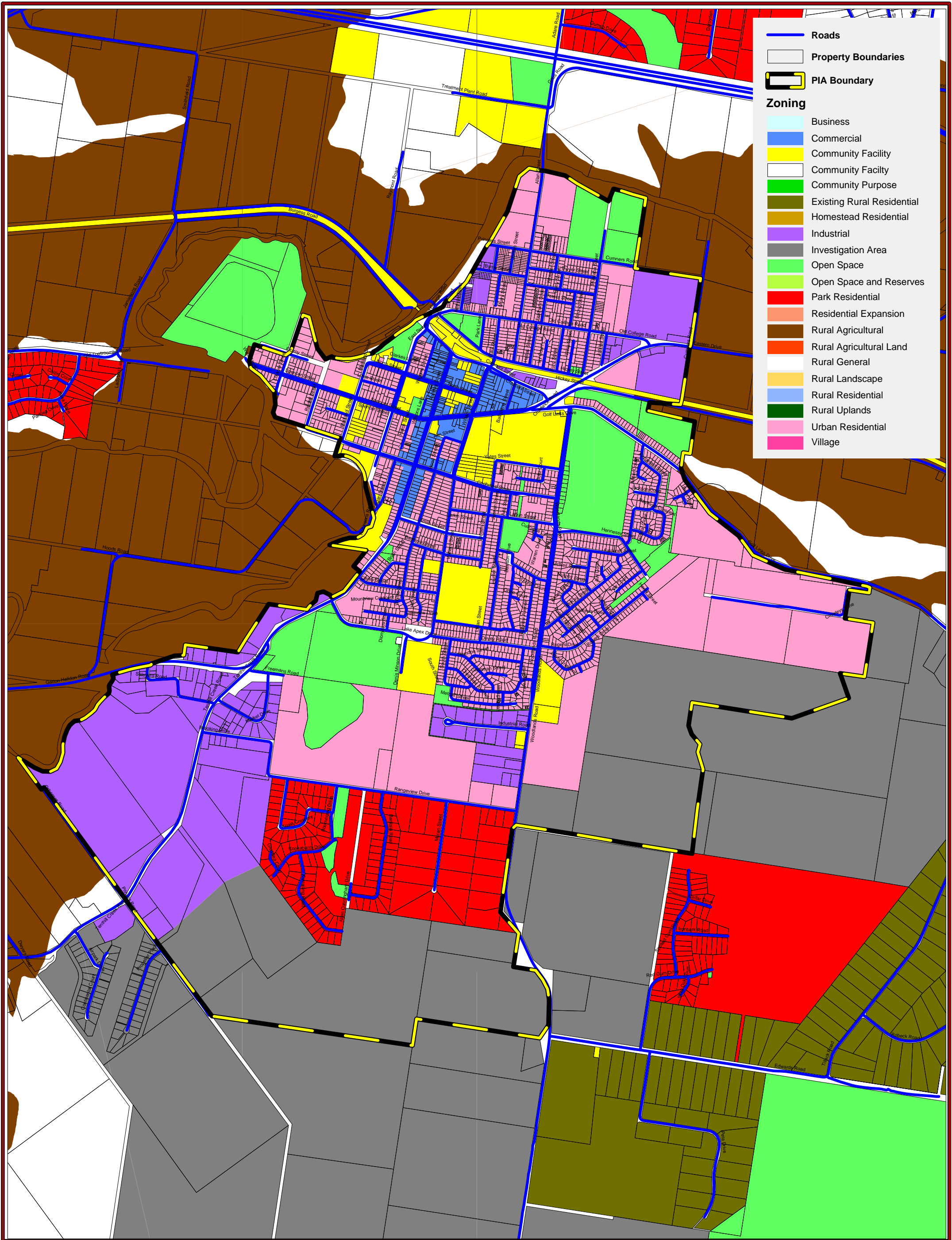

Roads

Property Boundaries

PIA Boundary

Zoning

- Business
- Commercial
- Community Facility
- Community Facility
- Community Purpose
- Existing Rural Residential
- Homestead Residential
- Industrial
- Investigation Area
- Open Space
- Open Space and Reserves
- Park Residential
- Residential Expansion
- Rural Agricultural
- Rural Agricultural Land
- Rural General
- Rural Landscape
- Rural Residential
- Rural Uplands
- Urban Residential
- Village

GDA
Important
 True North, Grid North and Magnetic North are shown diagrammatically for the centre of the Lockyer Valley Local Government Area. Magnetic North is correct for 2011 moving easterly by 0.016° annually.

This map was produced on the GEOCENTRIC DATUM OF AUSTRALIA 1994 (GDA94), which has superseded the Australian Geodetic Datum of 1984 (AGD66/84). Heights are referenced to the Australia Height Datum (AHD) heights.

For most practical purposes GDA94 coordinates and satellite derived (GPS) coordinates based on the World Geodetic Datum 1984 (WGS84) are the same.

GN
 TN
 MN
 Grid - Magnetic
 10.558°

Lockyer Valley

Important Notice
 This information has been prepared for Council's internal purposes and for no other purpose. No statement is made about the accuracy or suitability of the information for use for any purpose (whether the purpose has been notified to Council or not). While every care is taken to ensure the accuracy of this data, neither the Lockyer Valley Regional Council nor the Department of Environment and Resource Management makes any representations or warranties about its accuracy, reliability, completeness or suitability for any particular purpose and disclaims all responsibility and all liability (including without limitation, liability in negligence) for all expenses, losses, damages (including indirect or consequential damage) and costs which you might incur as a result of the data being inaccurate or incomplete in any way or for any reason.

Drawn By : JC
 Department : Engineering
 Date : 29-06-2011
 Projection : MGA94 Zone 56
 Size : A3

© The State of Queensland (Department of Environment and Resources Management) 2011
 © Lockyer Valley Regional Council 2011.

Gatton Township
Figure 1-E

LOCKYER VALLEY REGIONAL COUNCIL
 PO Box 82 Railway Street, Gatton Q 4343 Phone 1300 005 872 Fax 5462 3269

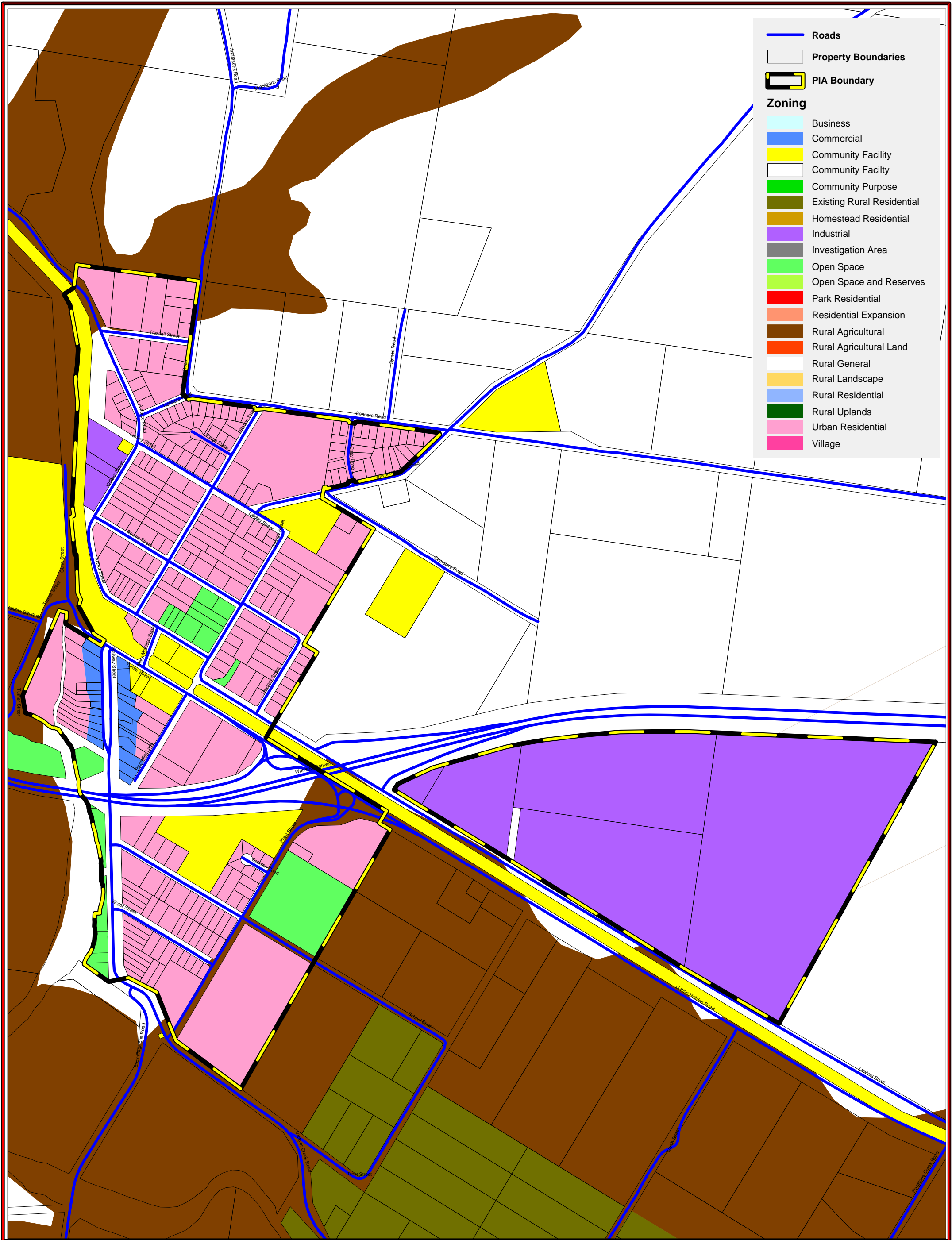

GDA
Important
 True North, Grid North and Magnetic North are shown diagrammatically for the centre of the Lockyer Valley Local Government Area. Magnetic North is correct for 2011 moving easterly by 0.016° annually.

This map was produced on the GEOCENTRIC DATUM OF AUSTRALIA 1994 (GDA94), which has superseded the Australian Geographic Datum of 1984 (AGD66/84). Heights are referenced to the Australia Height Datum (AHD) heights.

For most practical purposes GDA94 coordinates and satellite derived (GPS) coordinates based on the World Geodetic Datum 1984 (WGS84) are the same.

Lockyer Valley

Important Notice
 This information has been prepared for Council's internal purposes and for no other purpose. No statement is made about the accuracy or suitability of the information for use for any purpose (whether the purpose has been notified to Council or not). While every care is taken to ensure the accuracy of this data, neither the Lockyer Valley Regional Council nor the Department of Environment and Resource Management makes any representations or warranties about its accuracy, reliability, completeness or suitability for any particular purpose and disclaims all responsibility and all liability (including without limitation, liability in negligence) for all expenses, losses, damages (including indirect or consequential damage) and costs which you might incur as a result of the data being inaccurate or incomplete in any way or for any reason.

Drawn By : JC
 Department : Engineering
 Date : 29-06-2011
 Projection : MGA94 Zone 56
 Size : A3

© The State of Queensland (Department of Environment and Resources Management) 2011
 © Lockyer Valley Regional Council 2011.

Helidon Township
Figure 1-F

LOCKYER VALLEY REGIONAL COUNCIL
 PO Box 82 Railway Street, Gatton Q 4343 Phone 1300 005 872 Fax 5462 3269

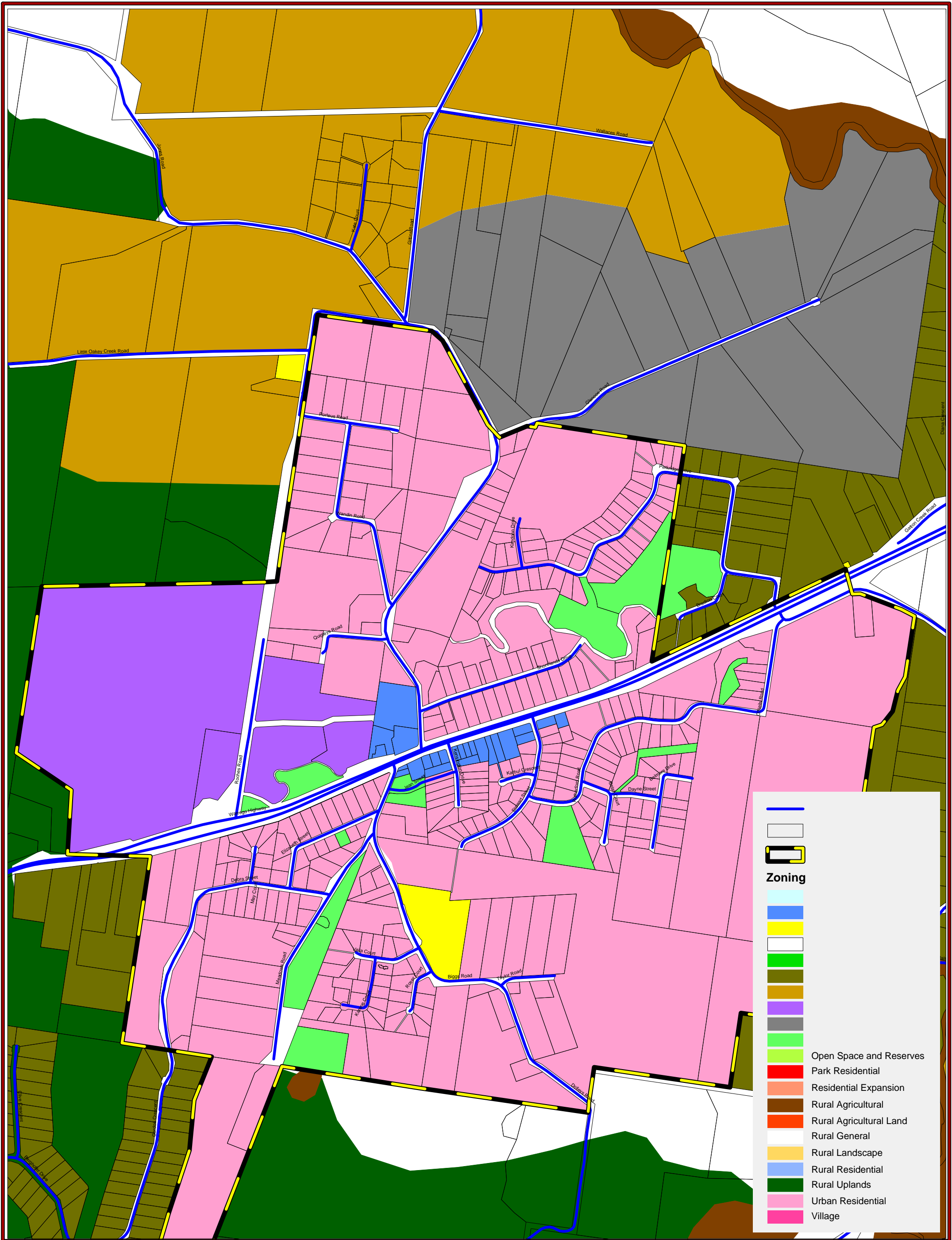

GDA
Important
 True North, Grid North and Magnetic North are shown diagrammatically for the centre of the Lockyer Valley Local Government Area. Magnetic North is correct for 2011 moving easterly by 0.016° annually.
 This map was produced on the GEOCENTRIC DATUM OF AUSTRALIA 1994 (GDA94), which has superseded the Australian Geographic Datum of 1984 (AGD66/84). Heights are referenced to the Australia Height Datum (AHD) heights.
 For most practical purposes GDA94 coordinates and satellite derived (GPS) coordinates based on the World Geodetic Datum 1984 (WGS84) are the same.

Lockyer Valley
Important Notice
 This information has been prepared for Council's internal purposes and for no other purpose. No statement is made about the accuracy or suitability of the information for use for any purpose (whether the purpose has been notified to Council or not). While every care is taken to ensure the accuracy of this data, neither the Lockyer Valley Regional Council nor the Department of Environment and Resource Management makes any representations or warranties about its accuracy, reliability, completeness or suitability for any particular purpose and disclaims all responsibility and all liability (including without limitation, liability in negligence) for all expenses, losses, damages (including indirect or consequential damage) and costs which you might incur as a result of the data being inaccurate or incomplete in any way or for any reason.
 Drawn By : JC
 Department : Engineering
 Date : 29-06-2011
 Projection : MGA94 Zone 56
 Size : A3
 © The State of Queensland (Department of Environment and Resources Management) 2011
 © Lockyer Valley Regional Council 2011.

Withcott Township
Figure 1-G
LOCKYER VALLEY REGIONAL COUNCIL
 PO Box 82 Railway Street, Gatton Q 4343 Phone 1300 005 872 Fax 5462 3269